



Navigating life together

Value Added Services (Eye Care Test)

Children are hooked on digital screens

Television



Laptop



Mobile Phone

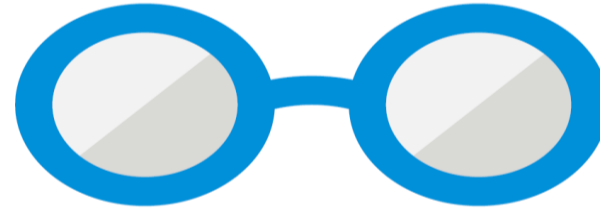

As a result
many children
need to use
spectacles
these days

Offering discounts in Bangladesh Eye Hospital to take care of your eyes!

Who can avail this?

- Life card holder i.e. policyholder
- Dependents of the policyholder e.g. spouse and/or children



What is the discount rate?

Items	Discount
All types of eye tests	10%
All types of eye surgeries	5%

Discount services are available at the following branches of Bangladesh Eye Hospital:



Branch location	Address
1. Dhanmondi Branch	78 Satmasjid Road (West of Road # 27), Dhanmondi, Dhaka – 1205
2. Uttara Branch	Plot#31, Road#14, Sector#13, Uttara
3. Shantinagar Branch	Shaan Tower, 24/1 Chamelibagh, Shantinagar, Dhaka
4. Chittagong Branch	Probartak Sangha Building (4th & 5th Floor) Probartak Circle, Panchlaish, Chittagong

Eye care tests - Discount through Life Card

The policyholders of MetLife who will get the Life Card can avail the discount for eye care test. In addition to this, they can also avail discounts from other enlisted hospitals and diagnostic centers.

Current eligibility for issuing Life Card through EPP policy: Policyholders of EPP Plus with Face Amount of BDT 200,000 and above can avail the benefit of Life Card as Value Added Services.

Note: In future if the Terms & Conditions for issuing Life Card through EPP Plus changes, new revised Terms & Conditions will be applicable.

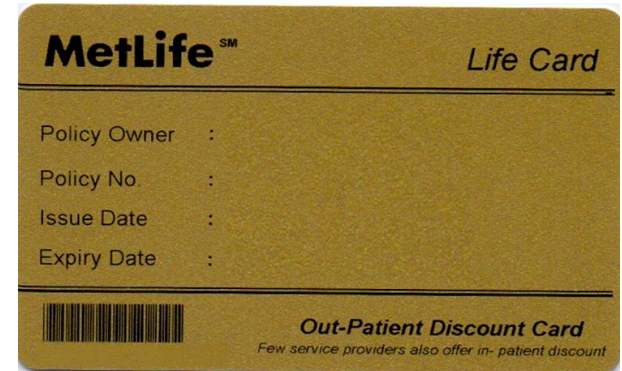

Terms & Conditions to avail the discount for eye care tests

- MetLife reserves the right to change or amend the discount rates at any time for eye care test which is applicable for its policyholders and their eligible dependents.
- MetLife reserves the right to change/update/remove/add the list of partnered hospital and/or clinics at any time that offers discount rates for its policyholders and their eligible dependents.
- We request our policyholders to always check our website to be updated on the current discount rates and list of the partnered hospitals/clinics for eye care test-
<https://www.metlife.com.bd/support/medical-provider/>